

North

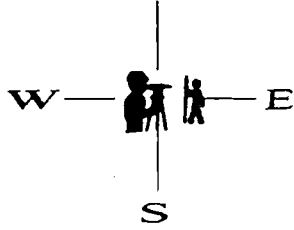

# PLAT OF SURVEY

by  
Michael J. Emmert Surveys, Inc.  
of

Property located at: 4228 KAYLA LANE

Legally described as:

LOT 13 IN SANDER'S PRAIRIE SUBDIVISION, BEING A SUBDIVISION OF PART OF THE SOUTH 1/2 OF SECTION 6, TOWNSHIP 42 NORTH, RANGE 12 EAST OF THE THIRD PRINCIPAL MERIDIAN, IN COOK COUNTY, ILLINOIS.

1 IN. = 10 FT.  
VERIFY SCALE AGAINST THIS GRAPHIC

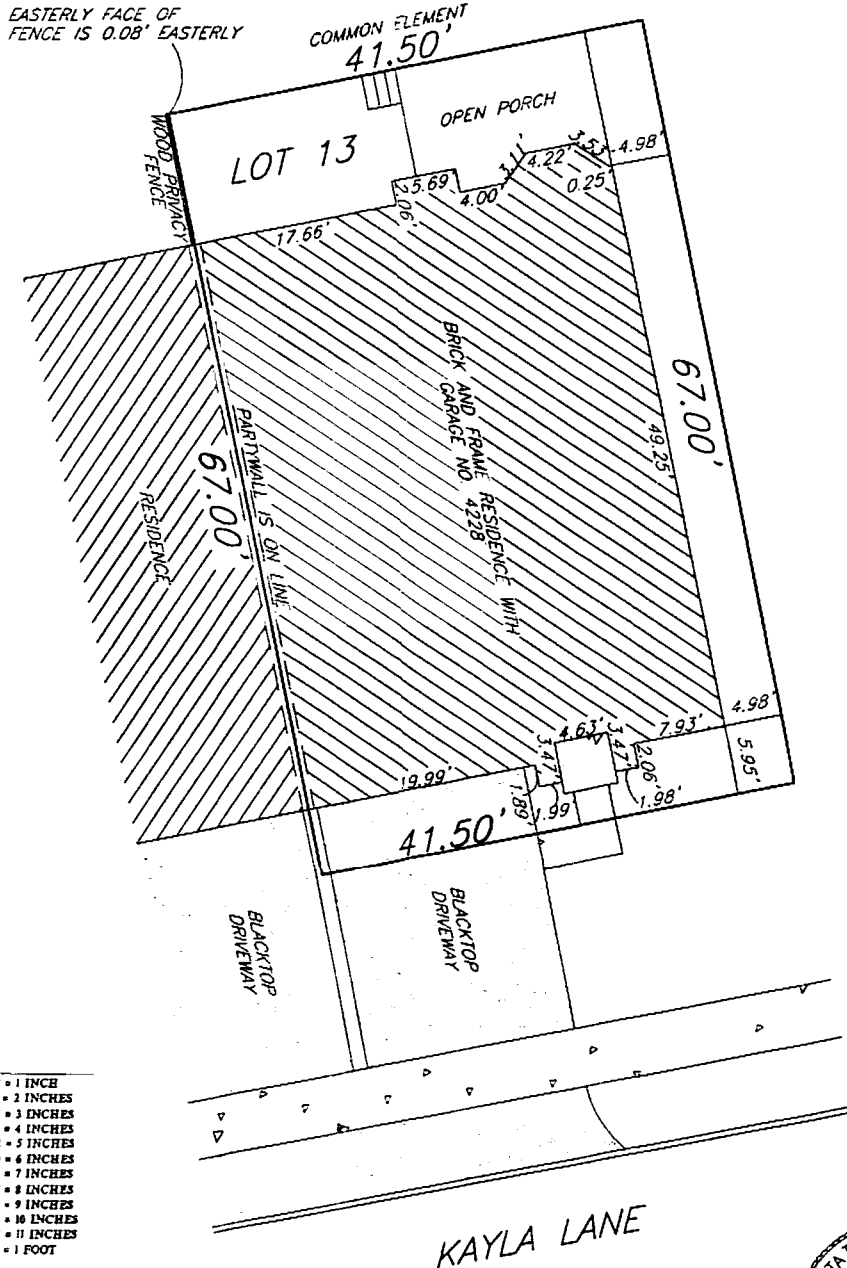

9 AND	01	02	03	04	05	06	07	08 = 1 INCH
1 AND	09	10	11	12	13	14	15	16 = 2 INCHES
2 AND	18	19	20	21	22	23	24	25 = 3 INCHES
3 AND	26	27	28	29	30	31	32	33 = 4 INCHES
4 AND	34	35	36	37	38	39	40	41 = 5 INCHES
5 AND	43	44	45	46	47	48	49	50 = 6 INCHES
6 AND	51	52	53	54	55	56	57	58 = 7 INCHES
7 AND	59	60	61	62	63	64	65	66 = 8 INCHES
8 AND	68	69	70	71	72	73	74	75 = 9 INCHES
9 AND	76	77	78	79	80	81	82	83 = 10 INCHES
10 AND	84	85	86	87	88	89	90	91 = 11 INCHES
11 AND	93	94	95	96	97	98	99	10 = 1 FOOT

State of Illinois )  
County of Cook )

Michael J. Emmert Surveys, Inc., does hereby certify that we have surveyed the above described property and prepared the plat hereon drawn. The legal description shown hereon is provided by others. Refer to deed or title policy for building setbacks, easement or other restrictions which may exist. Dimensions not noted hereon shall not be assumed by scaling or otherwise. This office shall not be responsible for future construction unless all property corners are established by this office.

Dated this 7th. day of June, 2005

By: Michael J. Emmert President  
Professional Illinois Land Surveyor No. 2499

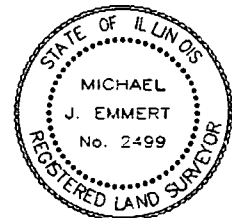

original plat is in colors

Michael J. Emmert Surveys, Inc.  
115 West Palatine Road  
Palatine, Illinois 60067-5103  
Office 847-991-6898  
Fax 847-991-4999